

# Plat Book 4A, Page 47 B

47

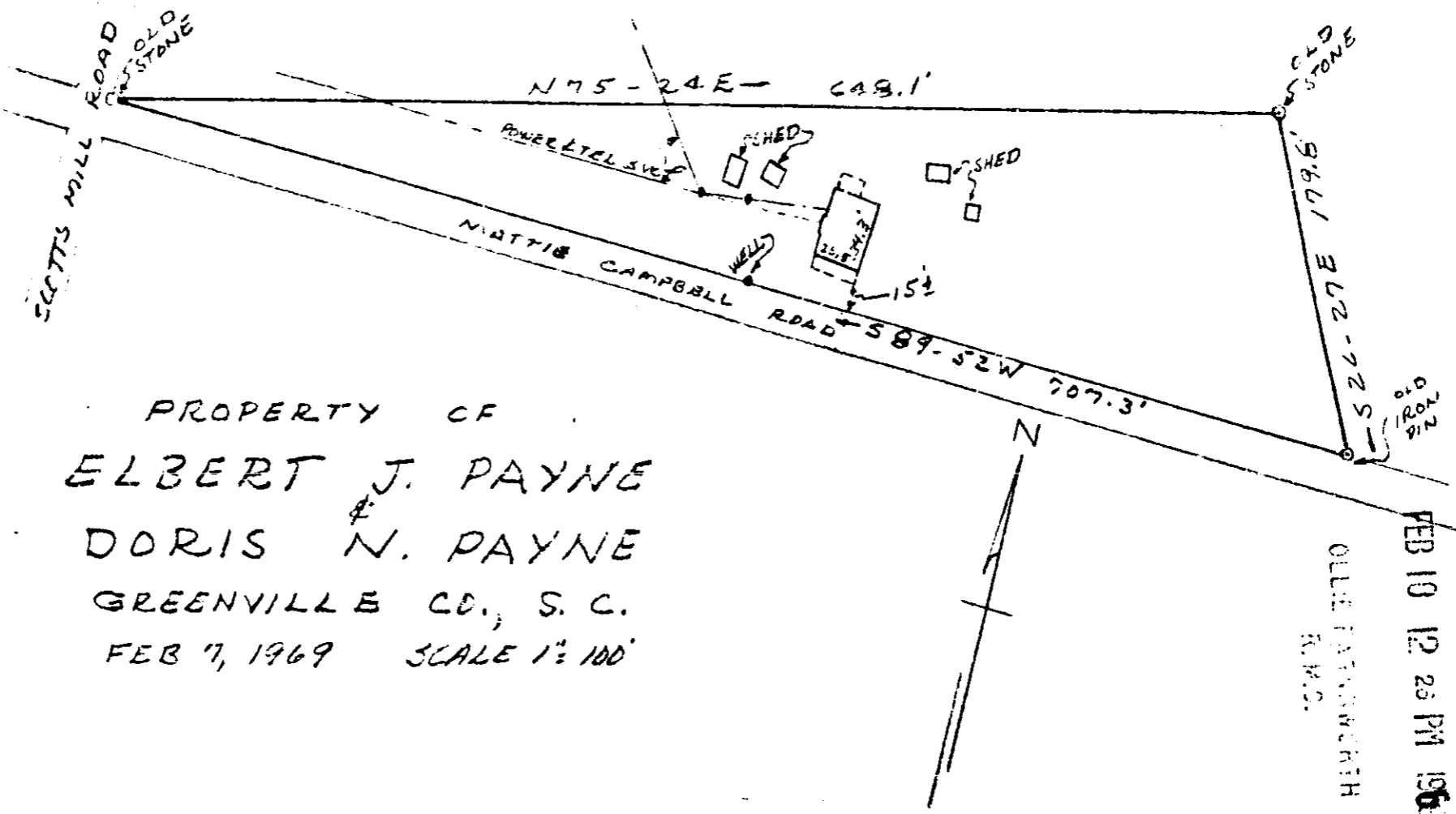

PROPERTY OF  
 ELBERT J. PAYNE  
 DORIS N. PAYNE  
 GREENVILLE CO., S. C.  
 FEB 7, 1969 SCALE 1" = 100'

This is to certify that on Feb. 7, 1969 I surveyed the property shown on this plat, being a portion of that tract of land shown on a Plat of a Tract of Land Owned by Miss Corrie Campbell to be deeded to J. N. Mann recorded in the R.M.C. Office for Greenville Co. in Plat Book III at page 30, and that the property lines, walls and buildings are as shown hereon, and that the buildings located on said property do not project nor encroach on adjacent streets or property, and that no adjacent walls or buildings project nor encroach on said property, and that no utility lines cross this lot except as shown hereon.

Survey by Campbell & Clarkson  
 Surveyors, Inc.

*H. C. Clarkson*  
 S.C.S.S.S. No. 2589

18927

4 A - 47 506

# 18927 Filed This 10th day of Feb. 1969  
 in V. H. A. Page 47 at 12:26 P.  
 Ollie Stone  
 Register Merit to Registry Greenville County, S. C.

FILED  
 GREENVILLE CO. S. C.